PROVINCIA DI AREZZO
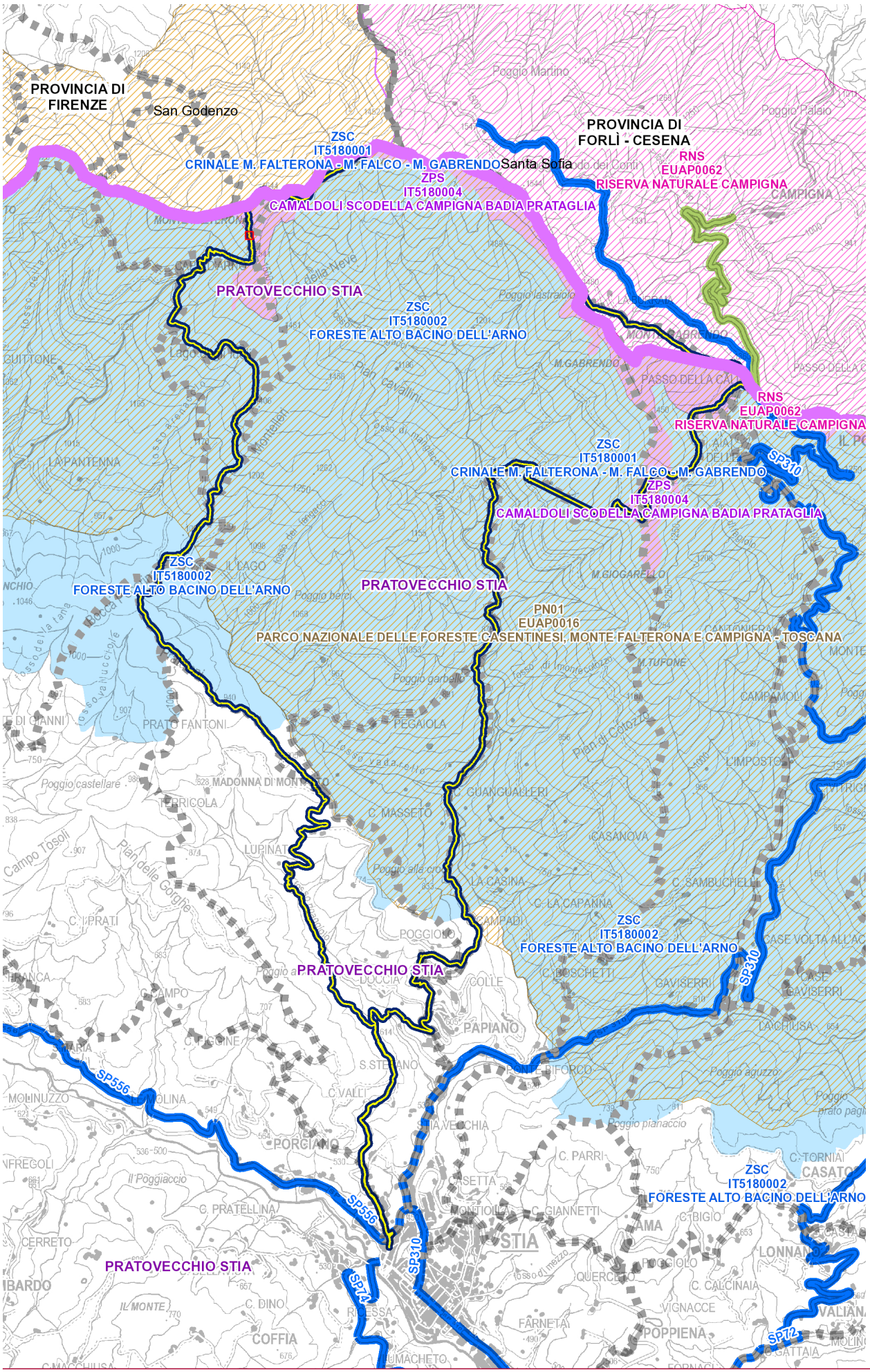
TRAIL DEL FALTERONA 2026 - PERCORSO KM 28