PROVINCIA DI AREZZO
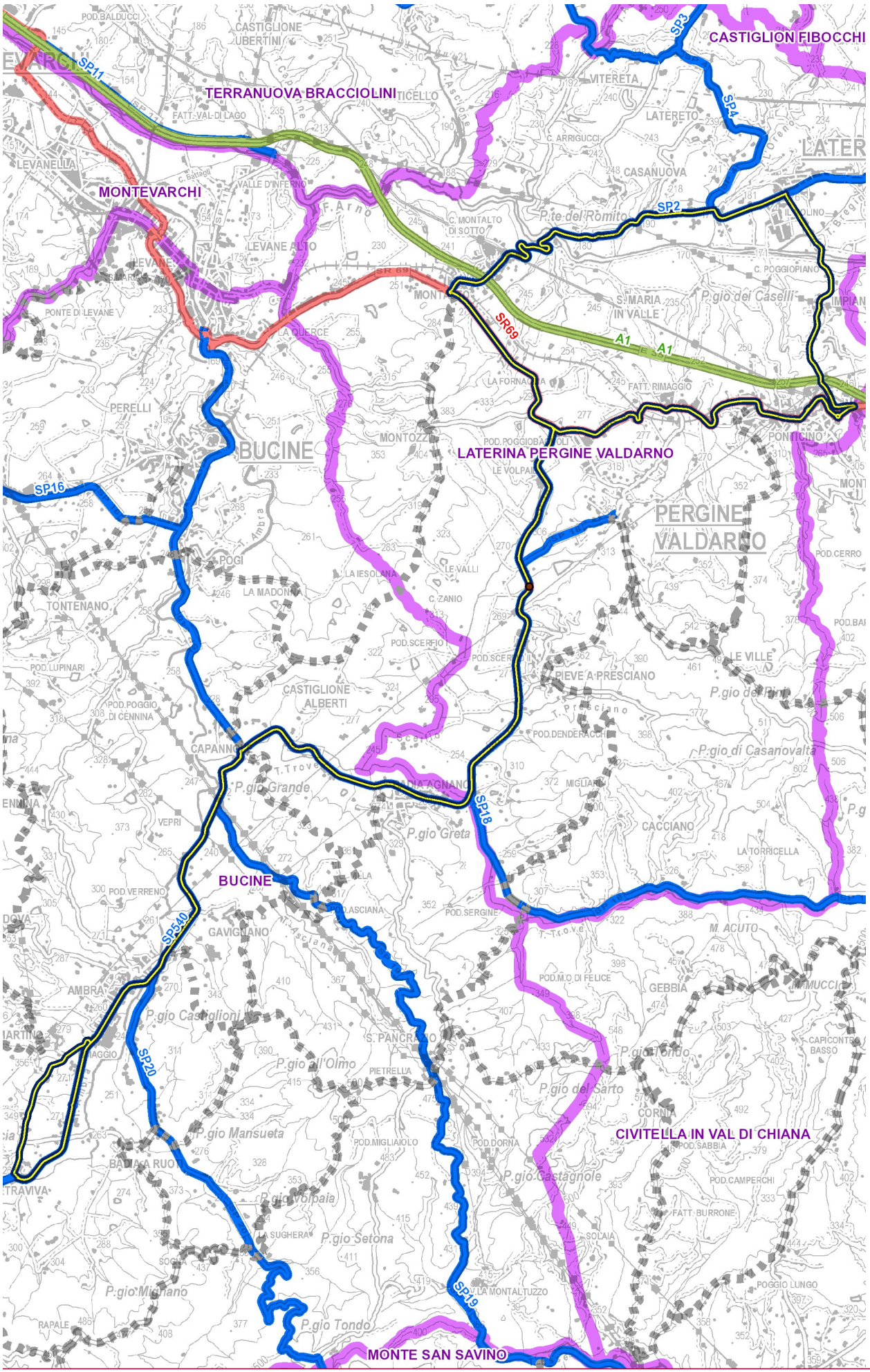
LA PIERI ALIGI 2026 4 EDIZIONE - ALLIEVI